

Agricultural areas

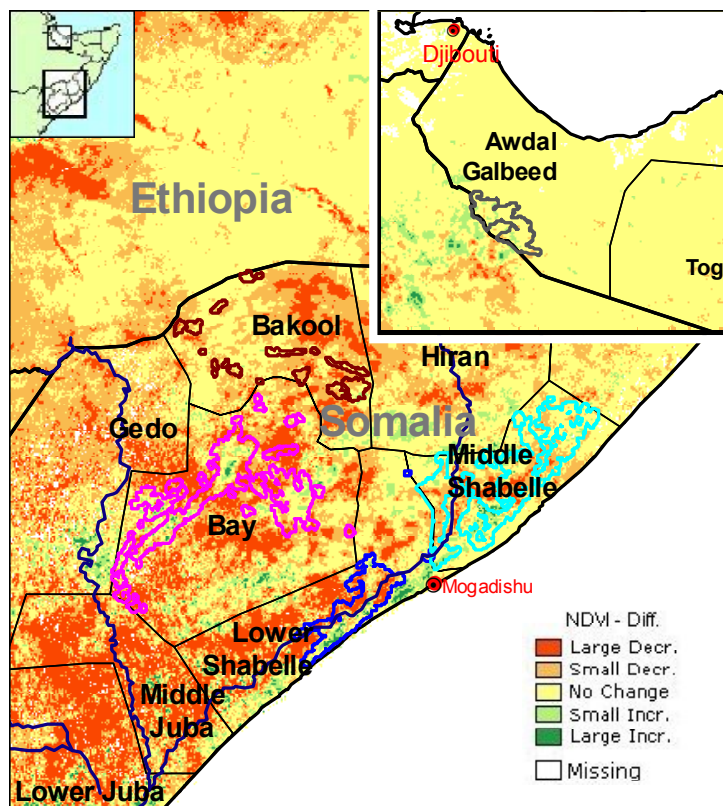

Normalized Difference Vegetation Index (NDVI)
Absolute difference w.r.t. previous year (Act. - Prev.)
Period: June 2004 Dekad: III

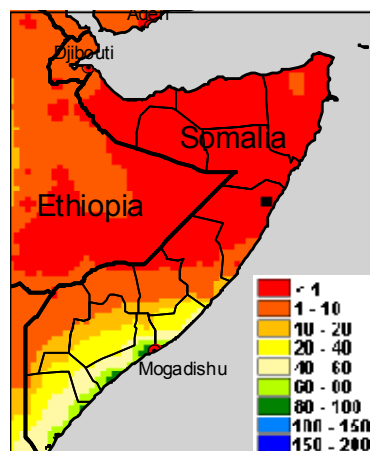

10-day cumulated rainfall
Period: June 2004 Dekad: III
Data derived from ECMWF model
Produced by METEOCONSULT

Legend: Food crop situation:

Very bad; Bad; Near Normal; Good; Very Good

Highlights

Rainfall

The rainfall shown by the ECMWF model for the southern coastal areas of the country for this dekad is considerably higher compared to the values of the last 4 years. The situation in the northern pastoral areas remains dry.

Crops

With the exception of Bay, the effects of short and insufficient *Gu* rains are clearly visible. The situation is particularly severe in the *Shabelle* regions where a nearly complete crop failure can be expected. The rainfall of this dekad comes fairly late for this *Gu* season and it is not clear whether it can still have a clear positive effect on food crops.

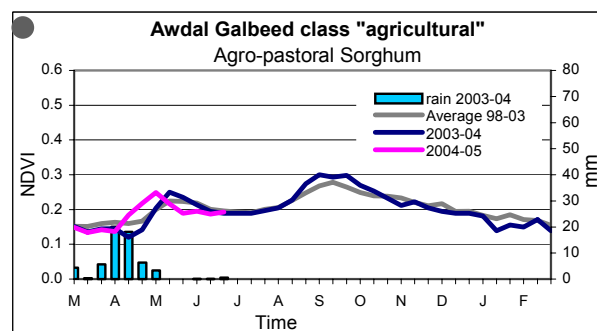
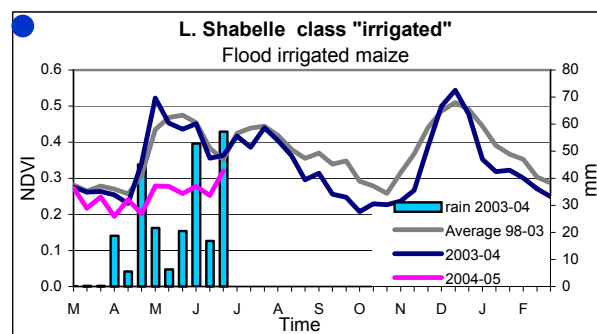
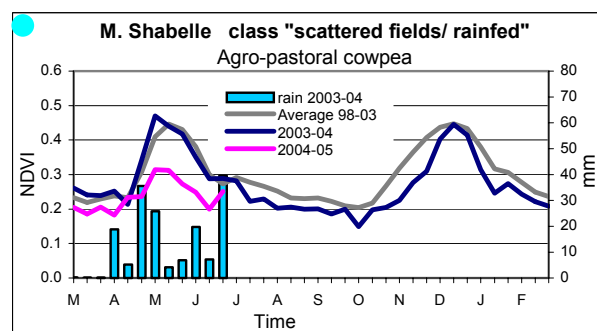
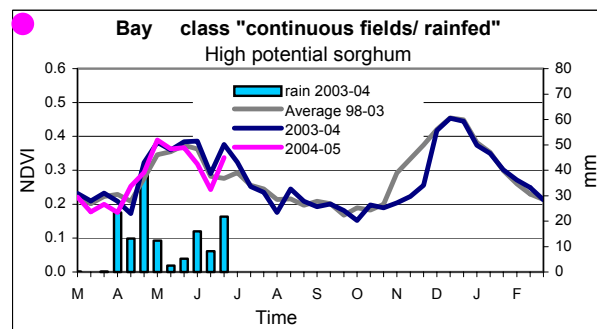
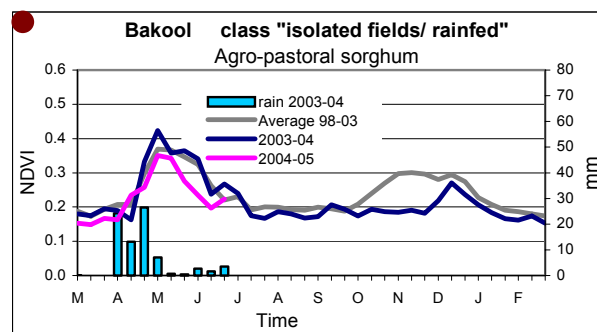

Pastoral areas

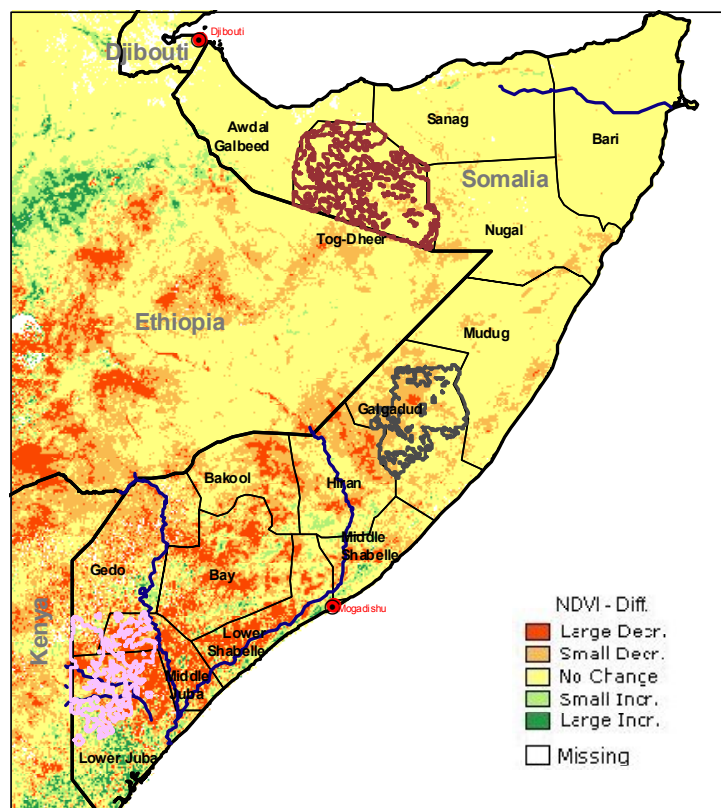

Normalized Difference Vegetation Index (NDVI)
Absolute difference w.r.t. previous year (Act. – Prev.)
Period: June 2004 Dekad: III

Highlights

Pastures

The dryness of the northern and central pastoral areas has not improved so far during the *Gu* season. Vegetation greenness is lower than normal in the Southern *Juba* regions.

Legend: Food crop situation:

Very bad; Bad; Near Normal; Good; Very Good

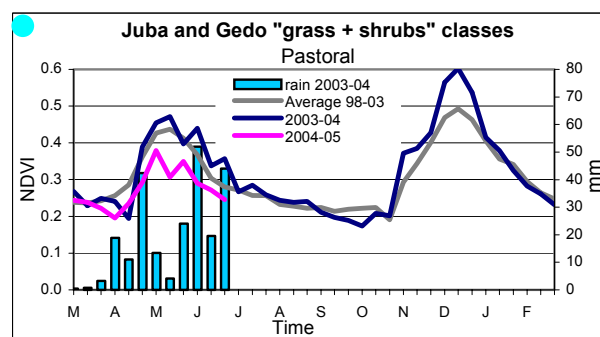
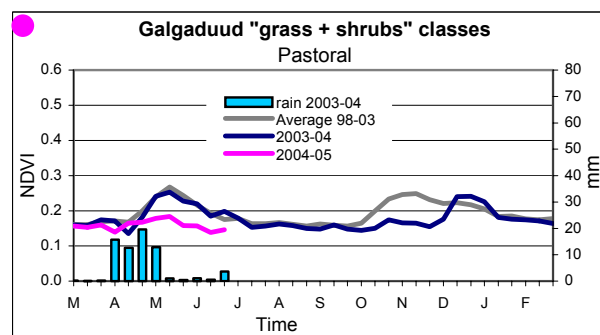
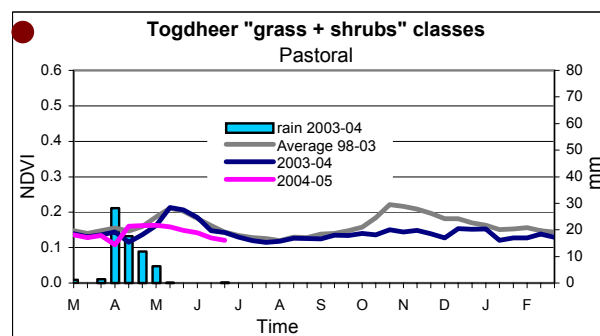

MARS-Food provides regular 10-daily updates on the progress of the 2004 crop seasons. This bulletin is available also through the "Crop and Rangeland Monitoring Network for the Greater Horn of Africa": <http://marsunit.jrc.it/Africa/>

All MARS-Food crop monitoring products are also accessible through the "Risk & Vulnerability" section of the JRC Digital Map Archive: <http://dma.jrc.it>

Comments and remarks for improvement of this bulletin are welcome.

S.P.I. 04.116 © European Communities 2004

Disclaimer: The geographic borders are purely a graphical representation and are only intended to be indicative. These boundaries do not necessarily reflect the official EC position.

Legal Notice: Neither the European Commission nor any person acting on behalf of the commission is responsible for the use, which might be made of the following information.

Acknowledgements are due to the following organisations: ALTERNIA, FAO, FMA, METEOCONSULT, VITO and projects: AFRICOVER, FSAU.

Produced by: MARS Unit, IPSC, JRC-EC, TP266, I-21020 Ispra (VA), Italy

Contact: Jacques Delincé, Head of MARS Unit. Fax: +39-0332-789029, E-mail: thierry.negre@jrc.it, felix.rembold@jrc.it, <http://mars.jrc.it/food>

Download address: <http://mars.jrc.it/bulletin/somalia>