

## FORE WARD

This Agro met Bulletin is prepared and disseminated by the National Meteorological Agency (NMA). The aim is to provide those sectors of the community involved in Agriculture and related disciplines with the current weather situation in relation to known agricultural practices.

The information contained in the bulletin, if judiciously utilized, are believed to assist planners, decision makers and the farmers at large, through an appropriate media, in minimizing risks, increase efficiency, maximize yield. On the other hand, it is vital tool in monitoring crop/ weather conditions during the growing seasons, to be able to make more realistic assessment of the annual crop production before harvest.

The Agency disseminates ten daily, monthly and seasonal weather reports in which all the necessary current information's relevant to agriculture are compiled.

We are of the opinion that careful and continuous use of this bulletin can benefit to raise ones agro climate consciousness for improving agriculture-oriented practices. Meanwhile, your comments and constructive suggestions are highly appreciated to make the objective of this bulletin a success.

Director General  
NMA  
P.O.Box 1090  
Tel: 011661-57-79  
FAX 00251-11-6625292  
E-mail [nmsa@ethionet.et](mailto:nmsa@ethionet.et)  
Addis Ababa

## አህፅሮት

### እ.ኤ.አ ዲሴምበር 2011

እ.ኤ.አ በዲሴምበር የመጀመሪያው አሥር ቀናት ደረቅ፣ ፀሐያማና ነፋሻማ የአየር ሁኔታ ለመኸር ሰብል ስብሰባና ድህረ ሰብል ስብሰባ አመቺ ሁኔታን የፈጠረ ሲሆን በአንዳንድ የሰሜን ምስራቅ፣ የምስራቅ፣ የመካከለኛውና የደቡብ ከፍተኛ ቦታዎች ላይ የሌሊቱና የማለዳው ቅዝቃዜ መጨመሩ ገና በመድረስ ላይና ፍሬ በመሙላት ላይ ላሉት የጥራጥሬ እህሎች እንዲሁም በአካባቢው ለሚኖሩ እንሰሳትና የእንሰሳት ምርት ላይ አሉታዊ ተፅዕኖ ነበረው ሆኖም ግን የደቡብ ብሔር ብሔረሰቦችና ህዝቦች ክልል፣ ምዕራብና የደቡብ ኦሮሚያ እና ደቡብ ሶማሌ ያገኙት ዝናብ ቋሚ ተክሎችና በአካባቢው ለሚኖሩት አርብቶ አደሮችና ከፊል አርብቶ አደሮች ለመጠጥ ውሃና ግጦሽ ሳር አቅርቦት አወንታዊ ተፅዕኖ ነበረው።

እ.ኤ.አ በዲሴምበር 2011 ሁለተኛ አስር ቀናት የበጋው ደረቅ ፀሐያማና ነፋሻማ የአየር ሁኔታ በአብዛኛው የአገሪቱ አካባቢዎች ላይ ተስተውሏል። ይህም ሁኔታ የመኸር ሰብል ስብሰባና ድህረ ሰብል ስብሰባ አመቺ ሁኔታን የፈጠረ ሲሆን በተለይም በሰሜናዊ አጋማሽ፣ በደቡብ፣ በምስራቅና በመካከለኛው የአገሪቱ ደጋማ አካባቢ ላይ የቀኑ ዝቅተኛ የአየር ሙቀት ከ5 ዲግሪ ሴልሺየስ በታች ሆኖ ተስተውሏል። ይህም ሁኔታ አንዳንድ በመድረስ ላይና ፍሬ በመሙላት ላይ ላሉት የጥራጥሬ እህሎች እንዲሁም በአካባቢው ለሚኖሩ እንሰሳትና የእንሰሳት ላይ አሉታዊ ተፅዕኖ ነበረው ሆኖም ግን የምዕራብና የደቡብ ምዕራብ ኢትዮጵያ አካባቢዎች ላይ ከተፈጠረው ደመና በጥቂት የደቡብ ብሔር ብሔረሰቦችና ህዝቦች ክልል፣ ምዕራብ ኦሮሚያ፣ የደቡብ ምዕራባዊ አማራ፣ የደቡብ ቤንሻንጉል ጉምዝ ስፍራዎች ከቀላል እስከ መካከለኛ መጠን ያለው ዝናብ አግኝተዋል ይህም ሁኔታ ለቋሚ ተክሎችና በአካባቢው ለሚኖሩት አርብቶ አደሮችና ከፊል አርብቶ አደሮች ለመጠጥ ውሃና ግጦሽ ሳር አቅርቦት አወንታዊ ተፅዕኖ ነበረው።

በእ.ኤ.አ በዲሴምበር ሶስተኛ አሥር ቀናት የበጋው ደረቅ ፀሐያማና ነፋሻማ የአየር ሁኔታ በአብዛኛው የአገሪቱ አካባቢዎች ላይ አመዝኖ ተስተውሏል ከዚህም ጋር ተያይዞ የሌሊቱና የማለዳው ቅዝቃዜ በብዙ ስፍራዎች ላይ ከ5 ዲግሪ ሴልሺየስ በታች ነበር። በተለይ በመካከለኛውና በምስራቅ የአገሪቱ ክፍሎች ላይ ቅዝቃዜው ጠንክሮ ያለ ነበር (በኮፈሌ-3.6 በደብረ ብርሃን-2.8 በአለማያ-2.5 እና በደብረዘይት-1.0) ዝቅተኛ ሙቀት ተስተውሏል። ይኸም ሁኔታ በአብዛኛው የሀገሪቱ ክፍሎች ላይ እየተካሄደ ያለውን ድህረ ሰብል ስብሰባ እንዲሁም አንዳንድ አካባቢዎች ላይ ለሰብል ስብሰባ በደረሱ ሰብሎች ላይ በተጨማሪም አካባቢ ለሚኖሩ እንሰሳትና የእንሰሳት ተዋፅኦ ላይ አሉታዊ ተፅዕኖ ነበረው።

በአጠቃላይ በዲሴምበር ወር በብዙ የሀገሪቱ ስፍራዎች ላይ የሌሊቱና የማለዳው ቅዝቃዜ በመጠናከሩ በተለይም በሰሜን ምስራቅ፣ በመካከለኛውና በአንዳንድ የሰሜንና የደቡብ ደጋማ ቦታዎች ከ5 ዲግሪ ሴልሺየስ በታች ዝቅተኛ የአየር ሙቀት ተስተውሎባቸዋል። በመሆኑም በተለይ ከላይ በተጠቀሱት ሰብሎች ዘግይተው በሚደርሱበት በሀገሪቱ ደጋማ አካባቢዎች በመድረስ ላይ ላሉ አዝዕሮቶች ለውርጭ ተጋለጭ ሲሆኑ በሰብሎቹና በእንሰሳቶች ጤና ላይ አሉታዊ ተፅዕኖ ይኖረዋል። በሌላም በኩል በዲሴምበር አንደኛውና ሁለተኛው አስር ቀን በምዕራብና በደቡብ ኦሮሚያ፣ በደቡብ ብሄር ብሔረሰቦችና ህዝቦች ክልል፣ በጋምቤላ፣ በደቡብ ሶማሌ እንዲሁም በጥቂት በደቡብ አማራ አካባቢዎች የተለየ መጠን ያለው ዝናብ አግኝተዋል። በመሆኑም ከላይ በተጠቀሱት አካባቢዎች ለሚገኙ አርብቶ አደሮችና ከፊል አርብቶ አደሮች ለመጠጥ ውሃና ለግጦሽ እንዲሁም በቋሚ ተክሎች በጎ ጎን ነበረው።

## **SUMMARY**

### **December 2011**

During the first dekad of December 2011, Bega, dry, windy and sunny weather condition was prevailed over most parts of the country. In line to this cool night and early mornings were dominated over northeastern, eastern, central and southern high lands. The situation might have favored harvest and post harvest activities of matured Meher crops. On the other hand, cool night and early mornings would have a negative impact late sown plus crops and live stock and livestock products. Whereas, Bega rain benefiting areas of SNNPR, southern and south western Oromia and southern Somalia would have 5.2-35.5 mm of rainfall for 2-7 days. The situation might have a positive impact on pasture and drinking water availability and perennial plants.

During the second dekad of December 2011, Bega, dry, windy and sunny weather condition was prevailed over most parts of the country. The situation might have favored harvest and post harvest activities of matured Meher crops. Bega cool night and early morning was dominated especially over northern portion of the country, southern, eastern and central high lands of the country. The situation would have a negative impact on late sown plus crops, perennial plants, live stock and livestock products. Normal to above normal rainfall was observed over SNNPR, western Oromia and southern Amhara, ranging from 5.-73 mm for 1-9 days. The situation might have a positive impact on pasture and drinking water availability and perennial plants.

During the third of December 2011 dry, windy and sunny Bega weather condition was prevailed over most parts of the country. The situation might have favored harvest and post harvest activities. More over, Bega cool weather condition was dominated especially over central and eastern high lands of the country. Besides Koffele, Debre Brehan, Alemaya and Debre Zite reported a minimum temperature as low as -3.6, -2.8, -2.5 and -1.0°C. The situation would have a negative impact on late sown pulse crops, perennial plants, livestock and livestock products.

Generally, during the month of December 2011, dry, windy and sunny Bega weather condition was prevailed over most parts of the country. The situation might have favored harvest and post harvest activities. Night and early morning Bega cool weather condition was dominated especially over northern and southern high lands of the country. Some reported station recorded a minimum temperature below 5°C. The situation would have a negative impact over frost prone areas of the country on late sown pulse crops, perennial plants, livestock and livestock products. On the other hand western and southern Oromia, SNNPR, Gambela, southern Somalia and few places of southern Amhara received different amount of rainfall for 1 to 12 days on the first and second dekad of the month. The situation might have a positive impact on pasture and drinking water availability, land preparation for early starting Belg agricultural activity and perennial plants.



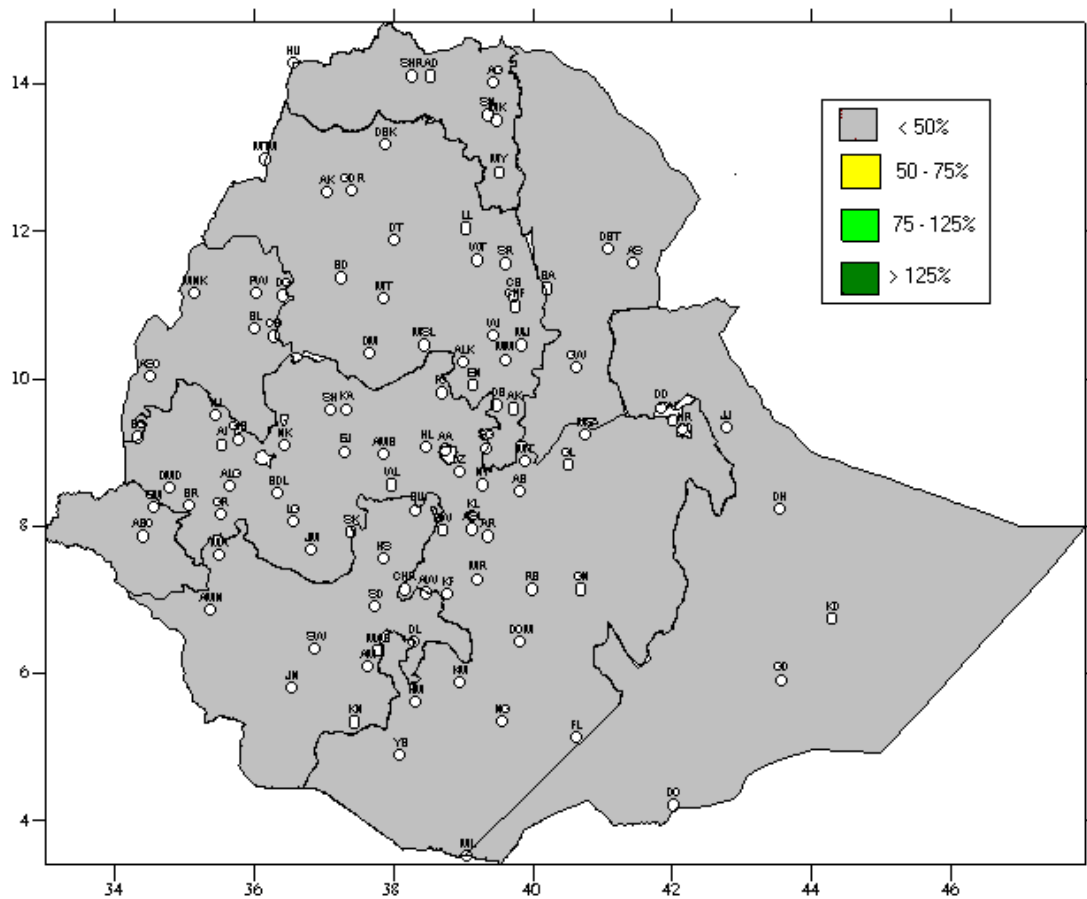

**Fig. 2 Percent of normal rainfall distribution (21-31 December, 2011)**

**Explanatory notes for the Legend**

**< 50-Much below normal**

**50-75%-Below normal**

**75-125%- Normal**

**> 125% - Above normal**

**1.1.2 Rainfall Anomaly (Fig. 2)**

Most parts of country experienced much below normal rainfall.

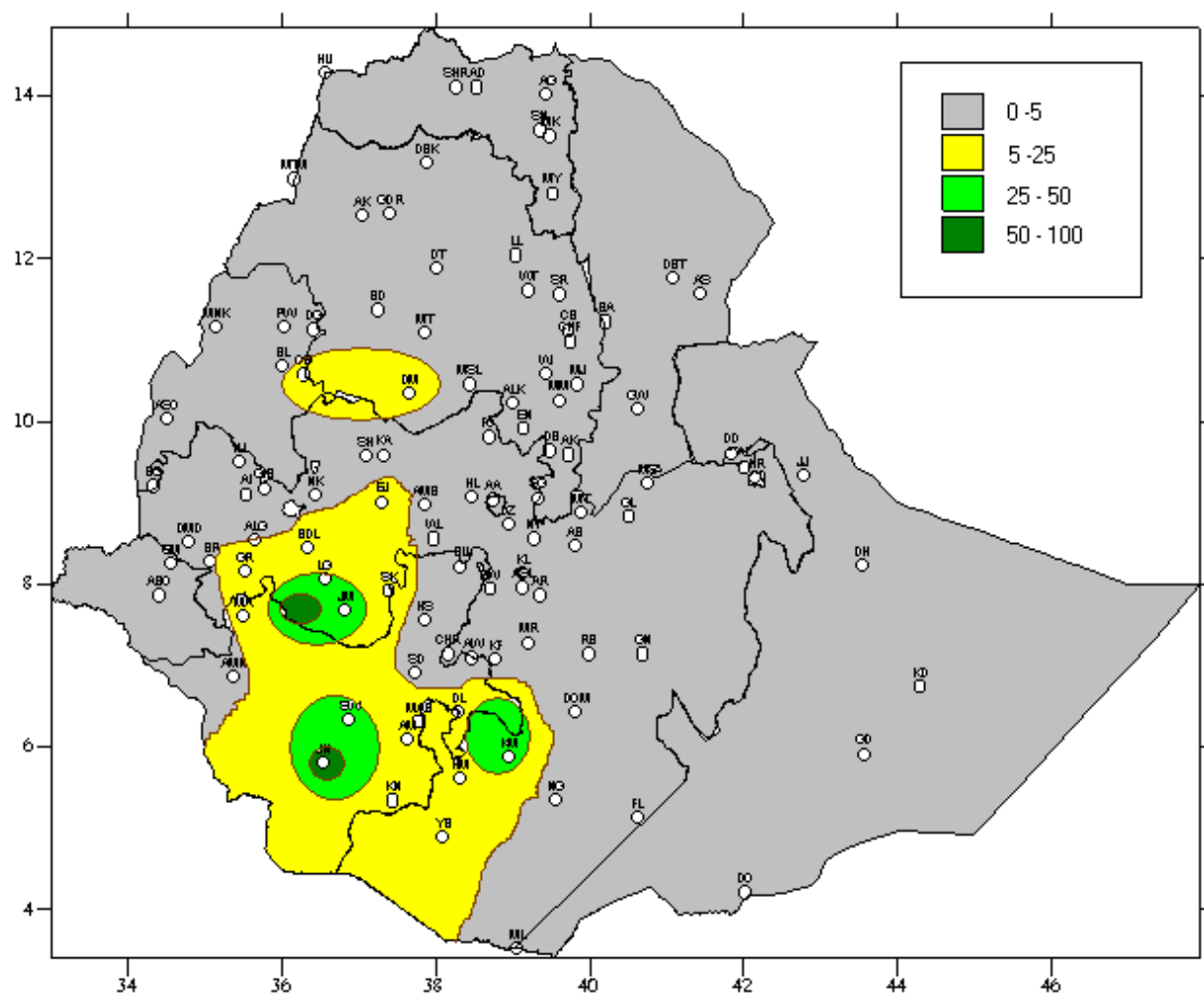

**Rainfall distribution in mm for the month of December, 2011**

## **1.2 December, 2011**

### **1.1.2 Rainfall amount (Fig.3)**

Pocket area of western Oromia and southern part of SNNPR received 50-100 mm of rainfall. Some parts of western Oromia and SNNPR received 25-50 mm of rainfall. Parts of western and southern Oromia , SNNPR and southwest Amhara received 5-25 mm of rainfall. The rest parts of the country exhibited little or no rainfall.

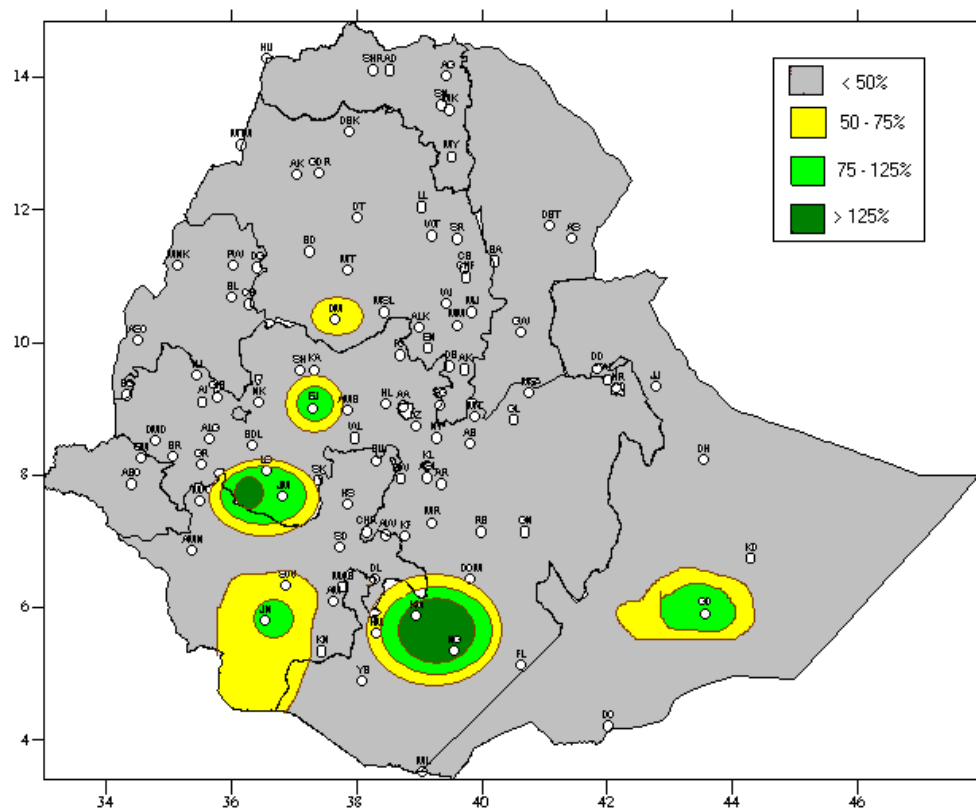

**Fig. 4 Percent of Normal Rainfall distribution for the month of December, 2011**

**Explanatory notes for the legend:**

**<50 -- Much below normal**  
**50—75% -- below normal**  
**75—125% --- Normal**  
**125% ---- Above normal**

### **1.2.2 RAINFALL ANOMALY (Fig. 4)**

Parts of southern and western Oromia and pocket areas of southern Somali and southern part of SNNPR experienced normal to above normal rainfall. The rest parts of the country experienced below normal to much below normal rainfall

### **1.3 TEMPERATURE ANOMALY**

Some stations over the lowlands parts of the country recorded extreme maximum temperature greater than 35°C. Among the reporting stations: Awash Arba, Pawe and Sirba Abaya recorded 35.5, 36.6 and 36.2°C respectively. On the other hand A.A.Bole, Bale Robe, Aman, Adigrat, Adwa, Aider, Alemaya, Amba Mariam, Arjo, Arsi Robe, Assosa, Begi, Chagni, Dangla, Debark, Debre Berhan, Enwari, Fiche, Jijiga, Kobbo, Koffle, Konso, Kulumsa, Maichw, Niblet, Mehal Meda, Meso, Mota, Shire, Sheraro, Shola Gebeya and Wegel Tena recorded a minimum temperature as low as 4.5, -2.5, 1.0, -0.5, 2.5, 3.5, -2.5, 1.4, 2.5, 0.5, 0.4, 0.0, 4.0, 0.0, 4.4, -4.5, 4.5, 1.0, 2.4, -3.6, -3.5, 3.0, 1.7, 1.5, 3.0, 0.8, 4.0, 4.5, 3.6, 4.8, 2.3 and 0.2°C respectively. The situation might have a negative impact on the normal growth and development of plants and livestock.

## **2. AGROMETEOROLOGICAL CONDITIONS AND IMPACT ON AGRICULTURE**

### **2.1 VEGETATION CONDITION AND IMPACT ON AGRICULTURE**

December 2011, dry, windy and sunny Bega weather condition was prevailed over most parts of the country. The situation might have favored harvest and post harvest activities. Night and early morning Bega cool weather condition was dominated especially over northern and southern high lands of the country. Some reported station recorded a minimum temperature below 5°C. The situation would have a negative impact over frost prone areas of the country on late sown pulse crops, perennial plants, livestock and livestock products. On the other hand western and southern Oromia, SNNPR, Gambela, southern Somalia and few places of southern Amhara received different amount of rainfall for 1 to 12 days on the first and second deked of the month. The situation might have a positive impact on pasture and drinking water availability, land preparation for early starting Belg agricultural activity and perennial plants.

### **2.2 EXPECTED WEATHER IMPACT ON AGRICULTURE DURING THE COMING MONTH**

In the coming January 2012, dry, sunny and windy Bega weather condition dominate over most parts of the country. The situation will favor harvest and post harvest activist. Night and early morning Bega cool weather condition will expect over the high lands of the country some station will Perivale a minimum temperature below 5°C over. This might cause unfavorable situation for the normal growth of perennial plants and livestock and livestock product so the concerned body must take appropriate major to minimize the risk. On the other hand at the end of January 2012 eastern Tigray and Amhara, southwestern Oromia will receive near normal rainfall while, few places of southern Oromia and SNNPR will expect little amount of rainfall. The situation will favor pasture and drinking water availability, land preparation for early starting Belg agricultural activity and perennial plants.



**Table 2. Climatic and Agro-Climatic elements of different stations for the month of December, 2011**

No	Stations		R/fall	Normal	% of Normal	Eto	Eto	Moisture statues
						mm/day	monthly	
1	Adigrat	Region	0.0	13.1	0.0	2.89	89.59	VD
2	Adwa		0.0	1.6	0.0	3.18	98.58	VD
3	Chercher		0.0	15.2	0.0	3.42	106.02	VD
4	Humera		0.0	8.0	0.0	3.33	103.23	VD
5	Maichew		0.0	19.9	0.0	3.22	99.82	VD
6	Mekele		0.0	0.5	0.0	4.48	138.88	VD
7	Senkata		0.0	18.1	0.0	3.94	122.14	VD
8	Shire		0.0	2.2	0.0	3.44	106.64	VD
1	Awash 40	AFAR	0.0	0.0	0.0	4.85	150.35	VD
2	Gewane		0.0	6.6	0.0	4.31	133.61	VD
3	Dubti		0.0	4.8	0.0	4.09	126.79	VD
	Semera		0.0	5.6	0.0	5.5	170.5	VD
1	A/Ketema	AMHARA	0.0	9.2	0.00	3.21	99.51	VD
2	Aykel		0.0	4.3	0.00	4.24	131.44	VD
3	Amba Mariam		0.0	0.0	0.00	3.52	109.12	VD
4	B. Dar		0.2	3.6	5.56	3.34	103.54	VD
5	Bati		0.0	55.2	0.00	3.15	97.65	VD
6	Chagni		5.8	12.8	45.31	2.93	90.83	D
7	Combolcha		0.0	18.9	0.00	3.12	96.72	VD
8	D.Berehan		0.0	3.4	0.00	3.59	111.29	VD
9	D.Markos		11.5	21.7	53.00	3.68	114.08	D
10	D.Tabor		0.0	11.9	0.00	3.12	96.72	VD
12	Dangila		0.0	9.3	0.00	2.91	90.21	VD
13	Debark		0.0	9.5	0.00	3.15	97.65	VD
14	Ejaji		14.9	13.6	109.56	3.85	119.35	D
15	Enewari		0.0	4.6	0.00	4.2	130.2	VD
16	Gondar		0.0	10.9	0.00	3.82	118.42	VD
17	Lalibela		0.0	6.2	0.00	3.52	109.12	VD
18	M.Meda		0.0	6.8	0.00	3.81	118.11	VD
19	Majete		0.2	26	0.77	3.7	114.7	VD
20	Mota		0.0	9.7	0.00	3.6	111.6	VD
21	M/ Selam		0.0	0.0		3.67	113.77	VD
22	S.Gebeya		0.0	3.3	0.00	3.09	95.79	VD
23	Sirinka		0.0	35.5	0.00	2.97	92.07	VD
24	W.Tena		0.0	7.2	0.00	3.52	109.12	VD
1	A. Robe	OROMIA	0.0	17.6	0.0	3.3	102.3	VD
2	Abomsa		0.0	15.5	0.0	3.57	110.67	VD
3	Aira		0.0	13.9	0.0	3.08	95.48	VD
4	Alemaya		0.0	9.9	0.0	3.94	122.14	VD
5	Alge		0.0	14.2	0.0	3.3	102.3	VD
6	Ambo		0.0	12.7	0.0	4.27	132.37	VD
7	Arjo		12.7	44.3	28.7	3.65	113.15	D
8	Bedelle		0.4	22.2	1.8	3.49	108.19	VD
9	Begi		1.2	3.0	40.0	3.56	110.36	VD
10	Bui		0.0	9.7	0.0	3.96	122.76	VD
11	Chria		82.7	49.8	166.1	3.43	106.33	M
12	D.Zeit		0.0	3.3	0.0	4.09	126.79	VD
13	D/mena		1.9	23.9	7.9	3.53	109.43	VD
14	Fiche		0.0	9.0	0.0	3.48	107.88	VD
15	Gelemso		0.0	13.7	0.0	3.07	95.17	VD
16	Gimbi		0.0	3.9	0.0	3.64	112.84	VD

17	Ginir		0.0	20.9	0.0	4.07	126.17	VD
18	Gore		16.6	42.6	39.0	3.34	103.54	MD
19	Jimma		26.0	35.0	74.3	3.03	93.93	MD
20	Kachise		0.0	27.9	0.0	3.53	109.43	VD
21	koffele		0.0	27.2	0.0	3.32	102.92	VD
22	Kulumsa		0.0	9.5	0.0	4.45	137.95	VD
23	Limugent		0.0	30.9	0.0	3.22	99.82	VD
24	Metehara		0.0	5.6	0.0	4.12	127.72	VD
25	Mieso		0.0	11.5	0.0	4.04	125.24	VD
26	Moyale		0.0	27.2	0.0	5.08	157.48	VD
27	Nazereth		0.0	5.9	0.0	5.08	157.48	VD
28	Nedjo		0.0	5.1	0.0	3.17	98.27	VD
29	Negelle		19.6	12.7	154.3	4.12	127.72	D
30	Nekemte		1.7	20.4	8.3	3.22	99.82	VD
31	Nuraera		0.0	14.0	0.0	3.81	118.11	VD
32	Robe		0.0	17.4	0.0	3.25	100.75	VD
33	Sekoru		0.2	21.8	0.9	3.49	108.19	VD
34	Shambu		1.9	15.4	12.3	3.56	110.36	VD
35	Woliso		0.0	7.3	0.0	5.33	165.23	VD
36	Yabello		0.0	22.9	0.0	3.37	104.47	VD
37	Ziway		0.0	3.1	0.0	4.67	144.77	VD
1	Arba minch	SNNPR	11.6	26	44.62	3.71	115.01	D
2	Awassa		0.2	26	0.77	3.52	109.12	VD
3	Bilate		0.0	26.3	0.00	3.86	119.66	VD
4	H.Mariyam		4.3	16.3	26.38	NA	NA	NA
5	Hossaina		0.0	22.7	0.00	3.38	104.78	VD
6	Jinka		58.0	72.3	80.22	2.6	80.6	M
7	Konso		5.8	52.7	11.01	3.68	114.08	VD
8	K/Mingist		27.5	19.2	143.23	3.04	94.24	MD
9	Mirababaya		0.0	31.7	0.00	4.3	133.3	VD
10	Sawla		26.4	54.4	48.53	3.5	108.5	D
1	Asossa	B/Gumuz	0.4	1.6	25.00	4.11	127.41	VD
2	Dangila		0.0	9.3	0.00	2.91	90.21	VD
3	Mankush		0.0	0		3.94	122.14	VD
4	Pawe		0.0	1.2	0.00	3.94	122.14	VD
1	Aysha	SOMALIA	0.0	0	0	3.5	108.5	VD
2	Gode		5.4	5.4	100.00	4.26	132.06	VD
3	Jiiiga		0.0	17.9	0.00	4.61	142.91	VD
1	Harar	HARAR	0.0	9.3	0.00	4.51	139.81	VD
1	D/Dawa	D/DAWA	0.0	9.7	0.00	3.42	106.02	VD
1	A.A. Bole	A.A	0.0	4.9	0.00	3.84	119.04	VD
	A.A. Obs		0.0	10.2	0.00	3.37	104.47	VD
1	Gambella	Gambella	2.9	15.1	19.21	3.66	113.46	VD

#### Explanatory Note

Reference Evapo-transpiration (mm)

H	Humid	> 1
M	Moist	0.5 - 1
VD	Very Dry	< 0.1
D	Dry	0.1 – 0.25
MD	Moderately Dry	0.25 - 0.5

## DEFNITION OF TERMS

**ABOVE NORMAL RAINFALL:** - Rainfall in excess of 125% of the long term mean

**BELOW NORMAL RAINFALL:** - Rainfall below 75 % of the long term mean.

**NORMAL RAINFALL:** - Rainfall amount between 75 % and 125 % of the long term mean.

**BEGA:** - It is characterized with sunny and dry weather situation with occasional falls. It extends from October to January. On the other hand, it is a small rainy season for the southern and southeastern lowlands under normal condition. During the season, morning and night times are colder and daytime is warmer.

**BELG:** - Small Rainy season that extends from February to May and cover s southern, central, eastern and northeastern parts of the country.

**CROP WATER REQUIREMENTS:** - The amount of water needed to meet the water loss through evapo-transpiration of a disease free crop, growing under non-restricting soil conditions including soil water and fertility.

**DEKAD:** - First or second ten days or the remaining days of a month.

**EXTREME TEMPERATURE:** - The highest or the lowest temperature among the recorded maximum or minimum temperatures respectively.

**ITCZ:** - Inter-tropical convergence zone (narrow zone where trade winds of the two hemispheres meet.

**KIREMT:** - Main rainy season that extends from June to September for most parts of the country with the exception of the southeastern lowlands of the country.

**RAINY DAY:** - A day with 1 or more mm of rainfall amount.

## AGROMETEOROLOGICAL STATION DISTRIBUTION

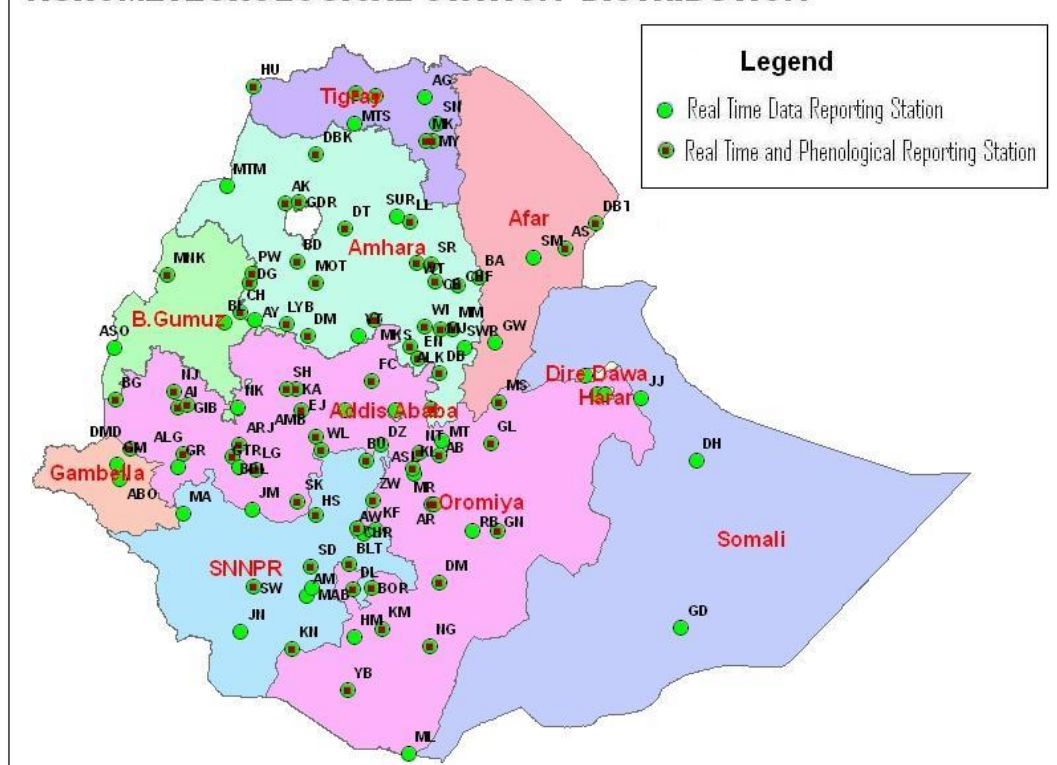

Station	CODE	Combolcha	CB	Gonder	GDR	Metema	MTM
A. Robe	AR	Chagni	CH	Gore	GR	Mieso	MS
A.A. Bole	AA	Cheffa	CHF	H/Mariam	HM	Moyale	ML
Abomsa	AB	Chira	CHR	Harar	HR	Motta	MT
Abobo	ABO	D.Berehan	DB	Holleta	HL	M/Selam	MSL
Adigrat	AG	D.Habour	DH	Hossaina	HS	Nazereth	NT
Adwa	AD	D.Markos	DM	Humera	HU	Nedjo	NJ
Aira	AI	D.Zeit	DZ	Jijiga	JJ	Negelle	NG
Alemaya	AL	Debark	DBK	Jimma	JM	Nekemte	NK
Alem Ketema	ALK	D/Dawa	DD	Jinka	JN	Pawe	PW
Alge	ALG	D/Mena	DOM	K.Dehar	KD	Robe	RB
Ambo	AMB	D/Odo	DO	K/Mingist	KM	Sawla	SW
Aman	AMN	D/Tabor	DT	Kachise	KA	Sekoru	SK
Ankober	AK	Dangla	DG	Koffele	KF	Senkata	SN
Arbaminch	AM	Dilla	DL	Konso	KN	Shambu	SH
Asaita	AS	Dm.Dolo	DMD	Kulumsa	KL	Shire	SHR
Asela	ASL	Dubti	DBT	Lalibela	LL	Shola Gebeya	SG
Assosa	ASO	Ejaji	EJ	Limugent	LG	Sirinka	SR
Awassa	AW	Enwary	EN	M.Meda	MM	Sodo	SD
Aykel	AK	Fiche	FC	M/Abaya	MAB	Wegel Tena	WT
B. Dar	BD	Filtu	FL	Maichew	MY	Woliso	WL
Bati	BA	Gambela	GM	Majete	MJ	Woreilu	WI
Bedelle	BDL	Gelemso	GL	Masha	MA	Yabello	YB
Begi	BG	Gewane	GW	Mankush	MNK	Ziway	ZW
BUI	BU	Ginir	GN	Mekele	MK		
Bullen	BL	Gimbi	GIB	Merraro	MR		
Bure	BR	Gode	GD	Metehara	MT		